



310177002

SW 05

Becker County Planning & Zoning  
835 Lake Ave, P O Box 787  
Detroit Lakes, MN 56502-0787  
Phone (218)-846-7314; Fax (218)-846-7266

AS Built  
per/Pathy  
10/24/05

Onsite Septic System Site Evaluation/Design

1. PROPERTY DATA (as it appears on the tax statement)

Parcel Number(s) of property system will be installed R. 310177002  
(if parcel is a new split and a parcel number has not yet been issued, indicate the main parcel number from which the new parcel has been split from)

Section 32 Township 138 Range 37 Township Name Spruce Grove

Lake Name \_\_\_\_\_ Lake Classification \_\_\_\_\_

Legal Description: \_\_\_\_\_

Project Address: 48498 100th St Menahga Mn 56464

2. PROPERTY OWNER INFORMATION (as it appears on the tax statement, purchase agreement or deed).

Owner's First Name Jeff Owner's Last Name Wierre

Mailing Address 1065th St SW NB8 City, State, Zip Wadena Mn. 56482

Phone Number 218 631 7021

3. DESIGNER/INSTALLER INFORMATION

Designer Name Patricia Steck Company Name A-2 Septic License # 20029

Address 2043 200th St Mahan Phone Number 218 935 5981

Installer Name by home Owner Company Name \_\_\_\_\_ License # \_\_\_\_\_

Address \_\_\_\_\_ Phone Number \_\_\_\_\_

4. SYSTEM DESIGN INFORMATION

Date of Site Evaluation 7-10-05

EXISTING SYSTEM STATUS - Check One

- No existing system-new structure
- Cesspool/Seepage
- Failing (other than cesspool)
- Undersized
- Replacement or repair to existing

What will new system serve? Check one

- Dwelling
- Resort/Commercial
- Commercial (non resort)
- Other - explain below

Design Flow 450 Gallons Per Day  
 Number of Bedrooms 3  
 Garbage Disposal Yes  No  
 Grinder Pump in House Yes  No  
 Lift station in House Yes  No

Well Depth Deep  
 Depth of other wells within  
 100 ft of system None

Original Soil  Compacted Soil \_\_\_\_\_  
 Type of Soil Observation  
 Pit \_\_\_\_\_ Probe  Boring  
 Depth to Restricting Layer 72  
 Maximum Depth of System 3'

septic 05

Size of All Tanks to Be installed  
1000 gal Septic Tank  
gal Lift Station  
gal Holding Tank  
gal Other Tanks

Type of Drainfield Medium to be used:  
 Chamber  
 H10 EQ36  
 Drainfield Rock  
 Rock Depth  
 Gravelless  
 Experimental  
 No Drainfield

Type of Alarm \_\_\_\_\_  
Size of Lift Pump \_\_\_\_\_  
Size of Lift Line \_\_\_\_\_

Type of Drainfield to be installed  
 Trench  
 At-grade  
 Pressure Bed  
 Seepage Bed  
 Mound  
Size of Drainfield sq ft to be installed  
752 sq ft  
sq ft  
sq ft  
sq ft  
sq ft

SETBACKS  
TANK DRAINFIELD  
Distance to Well 22' 90'  
Distance to Building 20' 20'  
Distance to Property Line 20' 20'  
Distance to OHW \_\_\_\_\_  
Distance to Pressure Line \_\_\_\_\_

Perc Rate 22.4 Soil Sizing Factor 1.67

\*If SSF other than .83, attach Perc Test Data

Depth	Texture	Color	Structure	Depth	Texture	Color	Structure

See attached sheets

5. DESIGNER'S CERTIFIED STATEMENT

I, Patricia Stock certify that I have completed the preceding design work in accordance with all applicable requirements (including, but not limited to Minnesota Chapter 7080 and the Becker County Individual Sewage Treatment System Ordinance).

Patricia Stock  
Signature of Designer

7-17-05  
Date

\*\*\*\*\*FOR OFFICE USE ONLY\*\*\*\*\*  
Application Approved by: David A. Stone Date: 7/25/05  
Amount Paid \$100.00 Receipt Number 66667 Permit Number 310793

CERTIFICATE OF COMPLIANCE

( ) Certificate Is Hereby Denied  
(X) Certificate is Hereby Granted Based upon the Application, addendum from, plans, specifications and all other supporting data. With property maintenance, this system can be expected to function satisfactory, however, this is not a guarantee.

David A. Stone  
Signature Title  
IST Inspector

12/19/05  
Date

(Certificate of Compliance is not valid unless signed by a Registered Qualified Employee)  
Date System Installed 10/24/05 Inspected by ASbuilt system installed

Septic 05

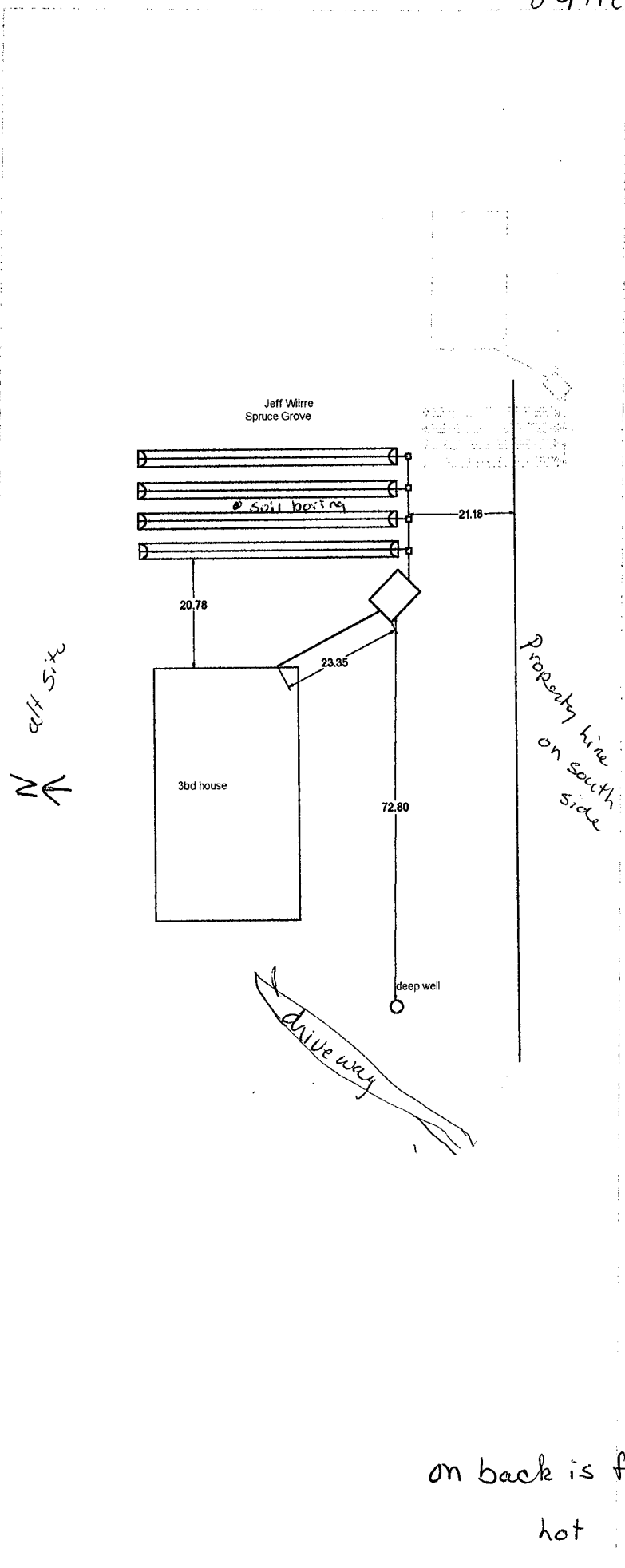

on back is full size of  
lot

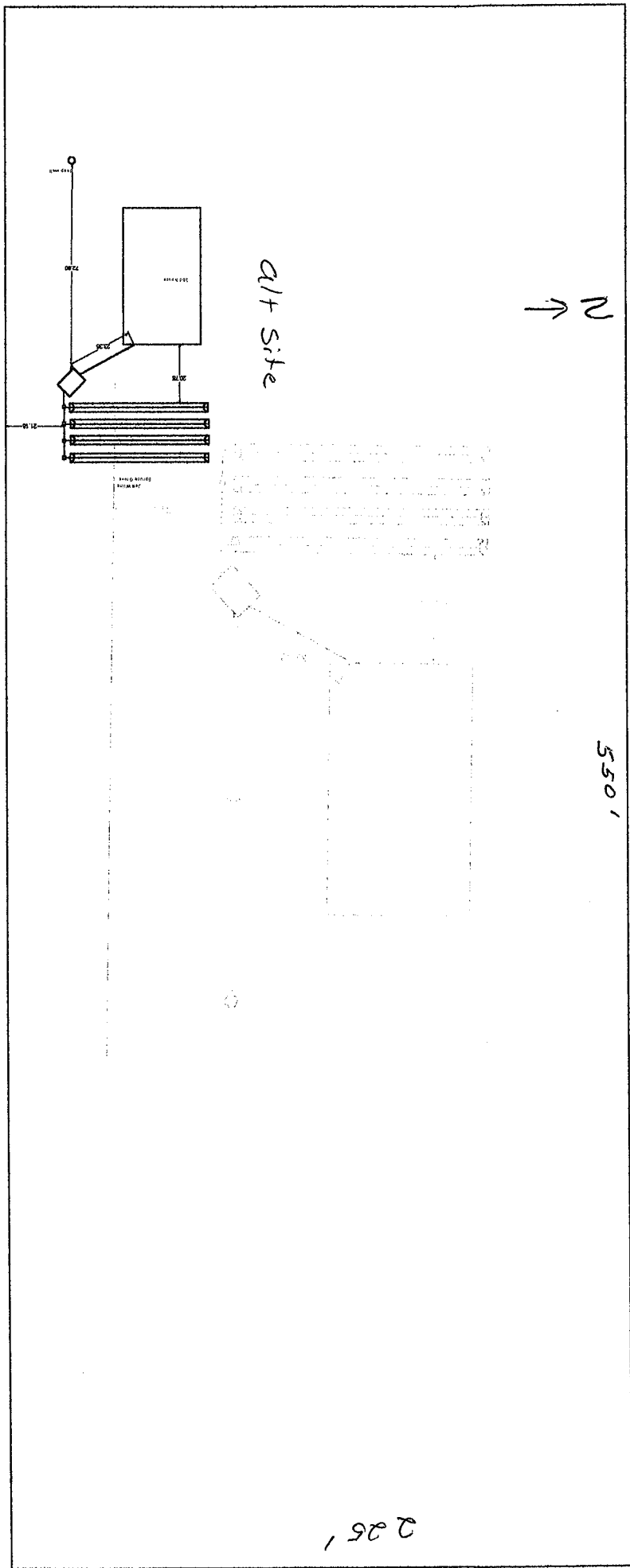

225'

550'

Septic 05

ID No: 385

**A1-Septic**

2043 200 th st.

Mahnomen, MN. 56557-

Phone: (218) 935-5981 Fax: (218) 935-2815

Patricia Stock, DRP

**Preliminary Site  
Information Report**

MPCA License No: 2029

Customer Name: Jeff Wiirre

Date: 7/10/05

Job Location: 48498 100th st  
Menahga MN 56464

Becker

**Site Information**

Service Requested: Site Evaluation / System Design

Tanks Reuseable: No

Construction Type: New

Drainile Entering System: No

Price Quote:

Basement Bath: Toilet / Shower

Number Bedrooms: 3

Soil Series:

Soil Drainage Class: Moderately Well Drained

**Basement Type**

Split Entry

Full Basement

Slab On Grade

Walkout Basement

**Basement Pump**

None

Raw Sewage

Effluent

Garbage Disposal

**Lot/Parcel Dimensions**

Lot Size: 2.8@

Lot Width: 225

Lot Depth: 550

Survey Available

# Information Report

1881 University Ave

June 15, 2007

1881 University Ave  
St. Paul, MN 55104

Report

## Site Information

General location: 1881 University Ave, St. Paul, MN 55104  
 Parcel ID: 18810000000000000000  
 Zoning: U-2  
 Subj: 1881 University Ave, St. Paul, MN 55104

Lot Area	Lot Area	Lot Area
1881	1881	1881
1881	1881	1881
1881	1881	1881

Basement	Basement
Basement	Basement
Basement	Basement

Basement	Basement
Basement	Basement
Basement	Basement

---

---

**Preliminary Cont.**

*Year Existing System Installed:*

*Location of Existing System:*

---

*Well Depth:*      deep well

*Well Location:*

in the south west cor of house

---

*Comments:*

---

---

1950

1951

1952

1953

1954

1955

1956



Septicos

# Trench Sewage Treatment System Design

ID No: 385

For: Jeff Wiirre  
Date: 7/14/05

Designer Name: A1-Septic  
DRP: Patricia Stock  
MPCA License No: 2029

<b>Job Address:</b> 48498 100th st Menahga MN 56464  Becker	<b>Legal Description:</b> TWP 138 R37  Spruce Grove, Section 32 Becker
-------------------------------------------------------------------------	------------------------------------------------------------------------------------

### Delivery, Soils, and Site Information

Flow Rate: 450 GPD	Landslope: 2 %	System Type: Standard
Septic Tank 1 Capacity: 1000 Gal	Percolation Rate: MPI	Structure Type: Residential
Septic Tank 2 Capacity: Gal	Restrict Layer Depth: 60 In	Construction Type: New
Lift Station Capacity: Gal	Garbage Disposal: No	Soil Texture: Sandy Clay Loam
	Raw Sewage Pump: No	Soil Structure: Blocky
		Soil Structure Grade: Moderate

### System Design Specifications

Trench Type: Chamber	Trench/Chamber Width: 3 Ft
Soil Sizing Factor: 1.67 Sq Ft / GPD	Max Depth to System Bottom: 24 In
Rock Depth Below Pipe: 12 In	Trench Spacing: 7 Ft
Reduction Factor: 0.8	Lawn Area: 1400 Sq Ft
Trench Bottom Area: 601 Sq Ft	Number of Trenches: 4
Lineal Feet: 200	Trench Lengths: 50 Ft

#### Gravelless Pipe Option

Diameter:	In
Length:	Ft

#### Rock Volume

Cubic Feet:	
Cubic Yards:	
Tonnage:	

### Pump Capacity

Distribution Type Trench:	
Number of Laterals:	
Lateral Diameter:	In
Perforation Diameter:	In
Perforation Spacing:	Ft
Perforation Head:	Ft
Perforation GPM:	Ft
Perforations Per Lateral:	
Maximum Perforations / Lateral:	
Total Perforations:	
Lateral Length:	Ft
<b>Pump Capacity:</b>	<b>GPM</b>

### Pump Head

Elevation Difference -	
Pump to Discharge Point:	Ft
Total Pipe Length:	Ft
Pipe Diameter:	In
Friction Loss Per Foot:	
Total Friction Loss:	Ft
Manifold Location:	
<b>Total Head:</b>	<b>Ft</b>

**Comments:** Number of bedrooms: 3. Install under dry conditions. Verify pump head before installing system.

LOCAL UNIT OF GOVERNMENT:  APPROVED  ADDITIONAL INFORMATION NEEDED  DESIGN WORKSHEETS REQUIRED

Item	Quantity	Unit	Description	Notes
1	1	EA	1000 Gallon Capacity	1000 Gallon Capacity
2	1	EA	500 Gallon Capacity	500 Gallon Capacity
3	1	EA	250 Gallon Capacity	250 Gallon Capacity
4	1	EA	125 Gallon Capacity	125 Gallon Capacity
5	1	EA	62.5 Gallon Capacity	62.5 Gallon Capacity
6	1	EA	31.25 Gallon Capacity	31.25 Gallon Capacity
7	1	EA	15.625 Gallon Capacity	15.625 Gallon Capacity
8	1	EA	7.8125 Gallon Capacity	7.8125 Gallon Capacity
9	1	EA	3.90625 Gallon Capacity	3.90625 Gallon Capacity
10	1	EA	1.953125 Gallon Capacity	1.953125 Gallon Capacity
11	1	EA	0.9765625 Gallon Capacity	0.9765625 Gallon Capacity
12	1	EA	0.48828125 Gallon Capacity	0.48828125 Gallon Capacity
13	1	EA	0.244140625 Gallon Capacity	0.244140625 Gallon Capacity
14	1	EA	0.1220703125 Gallon Capacity	0.1220703125 Gallon Capacity
15	1	EA	0.06103515625 Gallon Capacity	0.06103515625 Gallon Capacity
16	1	EA	0.030517578125 Gallon Capacity	0.030517578125 Gallon Capacity
17	1	EA	0.0152587890625 Gallon Capacity	0.0152587890625 Gallon Capacity
18	1	EA	0.00762939453125 Gallon Capacity	0.00762939453125 Gallon Capacity
19	1	EA	0.003814697265625 Gallon Capacity	0.003814697265625 Gallon Capacity
20	1	EA	0.0019073486328125 Gallon Capacity	0.0019073486328125 Gallon Capacity
21	1	EA	0.00095367431640625 Gallon Capacity	0.00095367431640625 Gallon Capacity
22	1	EA	0.000476837158203125 Gallon Capacity	0.000476837158203125 Gallon Capacity
23	1	EA	0.0002384185791015625 Gallon Capacity	0.0002384185791015625 Gallon Capacity
24	1	EA	0.00011920928955078125 Gallon Capacity	0.00011920928955078125 Gallon Capacity
25	1	EA	0.000059604644775390625 Gallon Capacity	0.000059604644775390625 Gallon Capacity
26	1	EA	0.0000298023223876953125 Gallon Capacity	0.0000298023223876953125 Gallon Capacity
27	1	EA	0.00001490116119384765625 Gallon Capacity	0.00001490116119384765625 Gallon Capacity
28	1	EA	0.000007450580596923828125 Gallon Capacity	0.000007450580596923828125 Gallon Capacity
29	1	EA	0.0000037252902984619140625 Gallon Capacity	0.0000037252902984619140625 Gallon Capacity
30	1	EA	0.00000186264514923095703125 Gallon Capacity	0.00000186264514923095703125 Gallon Capacity

System Design Specifications

Item	Quantity	Unit	Description	Notes
1	1	EA	1000 Gallon Capacity	1000 Gallon Capacity
2	1	EA	500 Gallon Capacity	500 Gallon Capacity
3	1	EA	250 Gallon Capacity	250 Gallon Capacity
4	1	EA	125 Gallon Capacity	125 Gallon Capacity
5	1	EA	62.5 Gallon Capacity	62.5 Gallon Capacity
6	1	EA	31.25 Gallon Capacity	31.25 Gallon Capacity
7	1	EA	15.625 Gallon Capacity	15.625 Gallon Capacity
8	1	EA	7.8125 Gallon Capacity	7.8125 Gallon Capacity
9	1	EA	3.90625 Gallon Capacity	3.90625 Gallon Capacity
10	1	EA	1.953125 Gallon Capacity	1.953125 Gallon Capacity
11	1	EA	0.9765625 Gallon Capacity	0.9765625 Gallon Capacity
12	1	EA	0.48828125 Gallon Capacity	0.48828125 Gallon Capacity
13	1	EA	0.244140625 Gallon Capacity	0.244140625 Gallon Capacity
14	1	EA	0.1220703125 Gallon Capacity	0.1220703125 Gallon Capacity
15	1	EA	0.06103515625 Gallon Capacity	0.06103515625 Gallon Capacity
16	1	EA	0.030517578125 Gallon Capacity	0.030517578125 Gallon Capacity
17	1	EA	0.0152587890625 Gallon Capacity	0.0152587890625 Gallon Capacity
18	1	EA	0.00762939453125 Gallon Capacity	0.00762939453125 Gallon Capacity
19	1	EA	0.003814697265625 Gallon Capacity	0.003814697265625 Gallon Capacity
20	1	EA	0.0019073486328125 Gallon Capacity	0.0019073486328125 Gallon Capacity
21	1	EA	0.00095367431640625 Gallon Capacity	0.00095367431640625 Gallon Capacity
22	1	EA	0.000476837158203125 Gallon Capacity	0.000476837158203125 Gallon Capacity
23	1	EA	0.0002384185791015625 Gallon Capacity	0.0002384185791015625 Gallon Capacity
24	1	EA	0.00011920928955078125 Gallon Capacity	0.00011920928955078125 Gallon Capacity
25	1	EA	0.000059604644775390625 Gallon Capacity	0.000059604644775390625 Gallon Capacity
26	1	EA	0.0000298023223876953125 Gallon Capacity	0.0000298023223876953125 Gallon Capacity
27	1	EA	0.00001490116119384765625 Gallon Capacity	0.00001490116119384765625 Gallon Capacity
28	1	EA	0.000007450580596923828125 Gallon Capacity	0.000007450580596923828125 Gallon Capacity
29	1	EA	0.0000037252902984619140625 Gallon Capacity	0.0000037252902984619140625 Gallon Capacity
30	1	EA	0.00000186264514923095703125 Gallon Capacity	0.00000186264514923095703125 Gallon Capacity

Proposed System

Item	Quantity	Unit	Description	Notes
1	1	EA	1000 Gallon Capacity	1000 Gallon Capacity
2	1	EA	500 Gallon Capacity	500 Gallon Capacity
3	1	EA	250 Gallon Capacity	250 Gallon Capacity
4	1	EA	125 Gallon Capacity	125 Gallon Capacity
5	1	EA	62.5 Gallon Capacity	62.5 Gallon Capacity
6	1	EA	31.25 Gallon Capacity	31.25 Gallon Capacity
7	1	EA	15.625 Gallon Capacity	15.625 Gallon Capacity
8	1	EA	7.8125 Gallon Capacity	7.8125 Gallon Capacity
9	1	EA	3.90625 Gallon Capacity	3.90625 Gallon Capacity
10	1	EA	1.953125 Gallon Capacity	1.953125 Gallon Capacity
11	1	EA	0.9765625 Gallon Capacity	0.9765625 Gallon Capacity
12	1	EA	0.48828125 Gallon Capacity	0.48828125 Gallon Capacity
13	1	EA	0.244140625 Gallon Capacity	0.244140625 Gallon Capacity
14	1	EA	0.1220703125 Gallon Capacity	0.1220703125 Gallon Capacity
15	1	EA	0.06103515625 Gallon Capacity	0.06103515625 Gallon Capacity
16	1	EA	0.030517578125 Gallon Capacity	0.030517578125 Gallon Capacity
17	1	EA	0.0152587890625 Gallon Capacity	0.0152587890625 Gallon Capacity
18	1	EA	0.00762939453125 Gallon Capacity	0.00762939453125 Gallon Capacity
19	1	EA	0.003814697265625 Gallon Capacity	0.003814697265625 Gallon Capacity
20	1	EA	0.0019073486328125 Gallon Capacity	0.0019073486328125 Gallon Capacity
21	1	EA	0.00095367431640625 Gallon Capacity	0.00095367431640625 Gallon Capacity
22	1	EA	0.000476837158203125 Gallon Capacity	0.000476837158203125 Gallon Capacity
23	1	EA	0.0002384185791015625 Gallon Capacity	0.0002384185791015625 Gallon Capacity
24	1	EA	0.00011920928955078125 Gallon Capacity	0.00011920928955078125 Gallon Capacity
25	1	EA	0.000059604644775390625 Gallon Capacity	0.000059604644775390625 Gallon Capacity
26	1	EA	0.0000298023223876953125 Gallon Capacity	0.0000298023223876953125 Gallon Capacity
27	1	EA	0.00001490116119384765625 Gallon Capacity	0.00001490116119384765625 Gallon Capacity
28	1	EA	0.000007450580596923828125 Gallon Capacity	0.000007450580596923828125 Gallon Capacity
29	1	EA	0.0000037252902984619140625 Gallon Capacity	0.0000037252902984619140625 Gallon Capacity
30	1	EA	0.00000186264514923095703125 Gallon Capacity	0.00000186264514923095703125 Gallon Capacity

Comments: Number of beds shown is based on a 24-hour flow rate. Additional beds may be required for peak flow.

Septic 05

# Soils Report

ID No: 385

**Customer Name:** Jeff Wiirre  
**Date:** 7/10/05

**Tests By:** A1-Septic  
**DRP:** Patricia Stock  
**MPCA License No:** 2029

<b>Site Address:</b>	<b>Legal Description:</b>
48498 100th st Menahga MN 56464	TWP 138 R37
Becker	Spruce Grove Section 32

## Boring Name: Soil Boring One

Boring Elevation (Ft):	Soil Recovery Method: Hand Auger
Restrictive Layer Depth (In): 72	Soil Series:
Restrictive Layer Type: Mottles	Soil Condition: Natural
Standing Water Depth (In): Not Present	

*Comments:*

Soil Profile			
Depth(In)	Soil Color	Soil Color Description	Soil Texture
0 to 15	10 yr 2/1	Black	Loam, Moderate, Blocky
16 to 39	5 yr 5/3	Reddish Brown	Sandy Clay Loam, Moderate, Blocky
40 to 62	5 yr 4/3	Reddish Brown	Sandy Clay Loam, Moderate, Blocky
63 to 72	5 yr 6/3	Light Reddish Brown with mottles	Medium Sand, Moderate, Single Grained

10/15/2017

10/15/2017

10/15/2017

10/15/2017

10/15/2017

10/15/2017

10/15/2017

10/15/2017

10/15/2017

10/15/2017

10/15/2017

10/15/2017

10/15/2017

10/15/2017

10/15/2017

10/15/2017

10/15/2017

10/15/2017

10/15/2017

10/15/2017

10/15/2017

10/15/2017

10/15/2017

10/15/2017

10/15/2017

10/15/2017

10/15/2017

10/15/2017

10/15/2017

10/15/2017

10/15/2017

10/15/2017

10/15/2017

10/15/2017

10/15/2017

10/15/2017

10/15/2017

10/15/2017

10/15/2017

10/15/2017

10/15/2017

Sept 10 05

# Percolation Test Report

ID No: 385

Customer Name: Jeff Wiirre

Date: 7/10/05

Tests By: A1-Septic

DRP: Patricia Stock

MPCA License No: 2029

<b>Site Address:</b>	<b>Legal Description:</b>
48498 100th st Menahga MN 56464	TWP 138 R37
Becker	Spruce Grove Section 32

## Perc Test Hole One

Filling Method: Siphon

Hole Diameter: 6 In

Soil Profile			
Depth (In)	Soil Color	Soil Color Description	Soil Texture
0 to 15	10 yr 2/1	Black	Loam, Moderate, Blocky
16 to 24	5 yr 5/3	Reddish Brown	Sandy Clay Loam, Moderate, Blocky

Start Time	End Time	Interval (min)	Start Depth (in)	End Depth (in)	Water Drop (in)	Perc Rate (mpi)
1:30 PM	2:00 PM	30	8	7	1	30
2:05 PM	2:35 PM	30	8	6.5	1.5	20
2:40 PM	3:10 PM	30	8	6.55	1.45	20.7
3:15 PM	3:45 PM	30	8	6.6	1.41	21.3
3:45 PM	4:15 PM	30	8	6.5	1.5	20

### Summary for Percolation Test Hole Perc Test Hole One

Average Perc Rate: 22.4 mpi

Fastest Perc Rate: 20 mpi

Slowest Perc Rate: 30 mpi

# Percolation Test Report

Page No. 01

M/s. [Name of the Firm]  
[Address]  
[City]

[Name of the Engineer]  
[Address]  
[City]

[Name of the Project]  
[Address]  
[City]

[Name of the Client]  
[Address]  
[City]

## Table 1: Percolation Test Results

Time (min)	Water Depth (in)	Percolation Rate (in/hr)
1:00 PM	8	0.00
2:00 PM	8	0.00
3:00 PM	8	0.00
4:00 PM	8	0.00
5:00 PM	8	0.00

Start Time	End Time	Interval (min)	Start Depth (in)	End Depth (in)	Water Depth (in)	Per Rate (in/hr)
1:00 PM	1:30 PM	30	8	7	7	0.00
2:00 PM	2:30 PM	30	8	6.5	6.5	0.00
3:00 PM	3:30 PM	30	8	6.5	6.5	0.00
4:00 PM	4:30 PM	30	8	6.0	6.0	0.00
5:00 PM	5:30 PM	30	8	6.0	6.0	0.00

[Signature of the Engineer]

Average Per Rate: 0.00 in/hr  
Fastest Per Rate: 0.00 in/hr  
Slowest Per Rate: 0.00 in/hr

site 05

**SITE PERMIT AND INDIVIDUAL SEWAGE TREATMENT SYSTEM PERMIT APPLICATION  
INSTRUCTIONS TO APPLICANT**

This instruction sheet, the permit application, and the sketch plan must be signed and returned with the permit application.

All of the following items must be completed before this application will be processed.

1. In conjunction with this application, either a valid certificate of compliance for the septic system must be on file with the BCPZ. If there is a non-complying system, an Individual Sewage Treatment System Permit must be applied for, including a site evaluation and design. The sewage treatment upgrade must be completed and a certificate of compliance issued within one year from the date the system design is approved. Copies of the sewage treatment site evaluation and design must be completed by a state licensed designer and must be included with this application.
2. UNDEVELOPED PARCELS – A sewage treatment site evaluation and design must be submitted with permit prior to any development. Also an Enhanced 911 system sign must be applied for.
3. A site plan must accompany each application:
  - a. The site plan must show all existing and proposed buildings, giving all dimensions including height.
  - b. Well and septic system locations.
  - c. Driveways, roads and highway.
  - d. Pertinent setback information such as distance to road centerline, road right of way, wells, septic systems, lakes, wetlands, and side lot lines.
  - e. Show elevation levels above the lake at the building setback line.
  - f. State “proposed new” or “existing” on buildings, wells and septic systems.
  - g. Indicate North point and slope of land.
  - h. Must show the location of wells on all adjacent properties.
  - i. In shoreland areas, show the location and setbacks of structures on adjoining properties.
4. Accurate property descriptions (Parcel ID#) must be given. These are usually found on your tax statement or deed. Applicant must own property, have a valid lease, or be an authorized agent.
5. **Please include your property address.** Distance from town and directions to property from a prominent point or landmark should be written out in order for our personnel to be directed to your property for inspections.
6. Physically locate and mark property lines or corner markers with stakes. Stake out areas of proposed buildings, septic systems, and wells.
7. When you have completed the application and all accompanying plans, etc., mail or deliver in person to the Becker County Planning and Zoning Office, 835 Lake Avenue, PO Box 787, Detroit Lakes, MN 56502.
8. Accurate information must be given. A permit is granted upon the express conditions that the person to whom it is granted, his agent, employees/and or workmen shall conform in all respects to all Becker County Ordinances. **This permit may be suspended at any time upon violation of any ordinance or if the information provided in this application is found to be misleading or inaccurate.**
9. Permits will be issued once the application fee has been paid. The application fee will be determined upon approval of the application.
10. All septic system installers must be licensed and certified by the State of Minnesota.
11. Prior to any cover up of a sewage system, a 24 hour notice must be given to the Becker County Planning and Zoning Office in order for inspection to be made.
12. A certificate of compliance will be issued for septic systems after inspection and approval by a Planning and Zoning Department Official.
13. Site permits are valid for six months from the date of issuance. Sewage Treatment Permits are valid for one year from the date of issuance.

I have read and fully understand the above instructions. I hereby swear that all information provided in this application is true and correct.

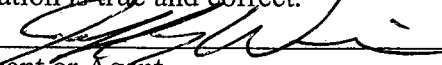
  
Applicant or Agent

7-28-05  
Date